

# INTERACTIVE TRAFFIC COUNTS MAP

**TCAG** Tulare County Vehicle, Pedestrian, and Truck Traffic Counts (TCAG) with Web AppBuilder for ArcGIS

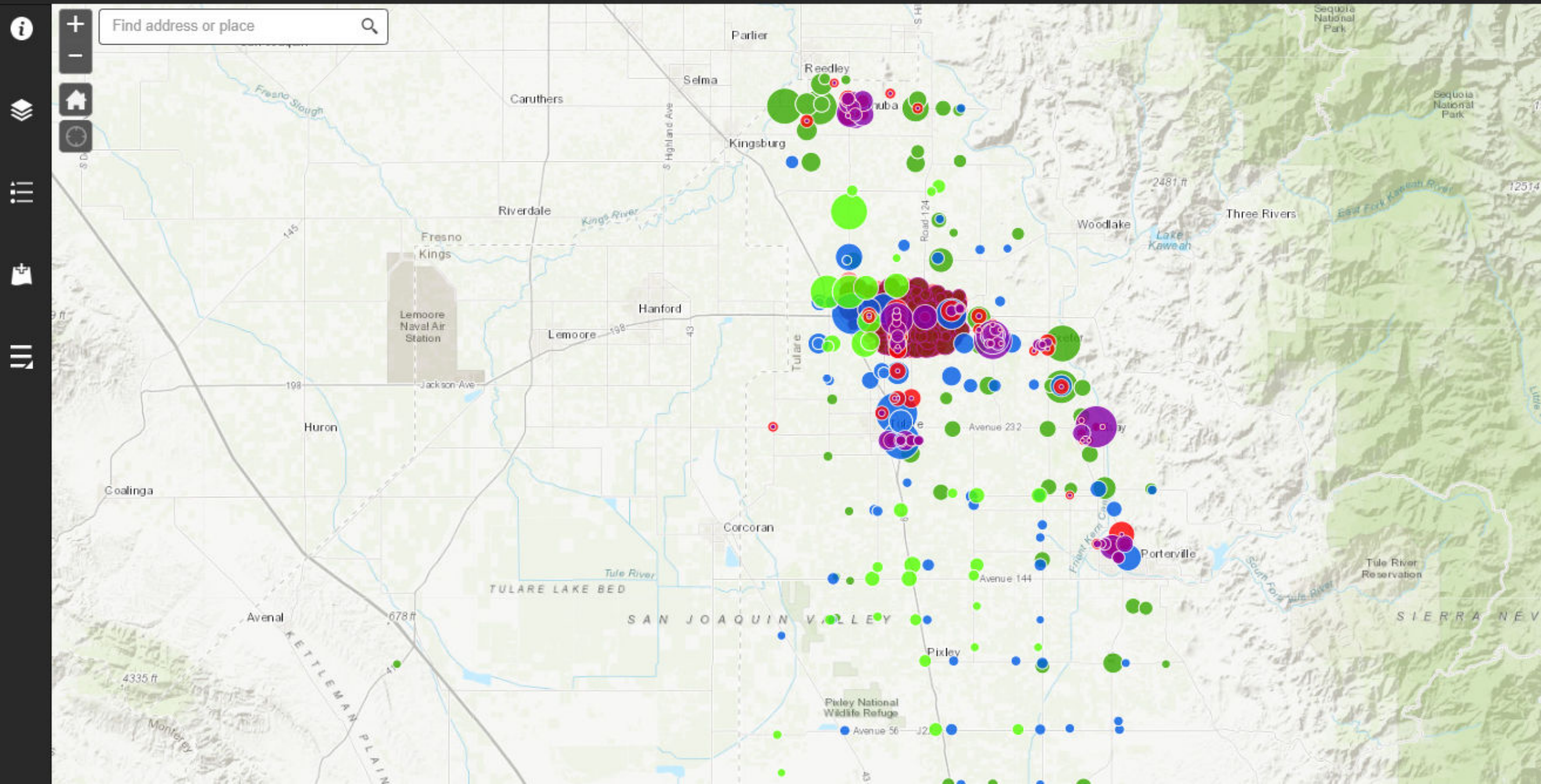

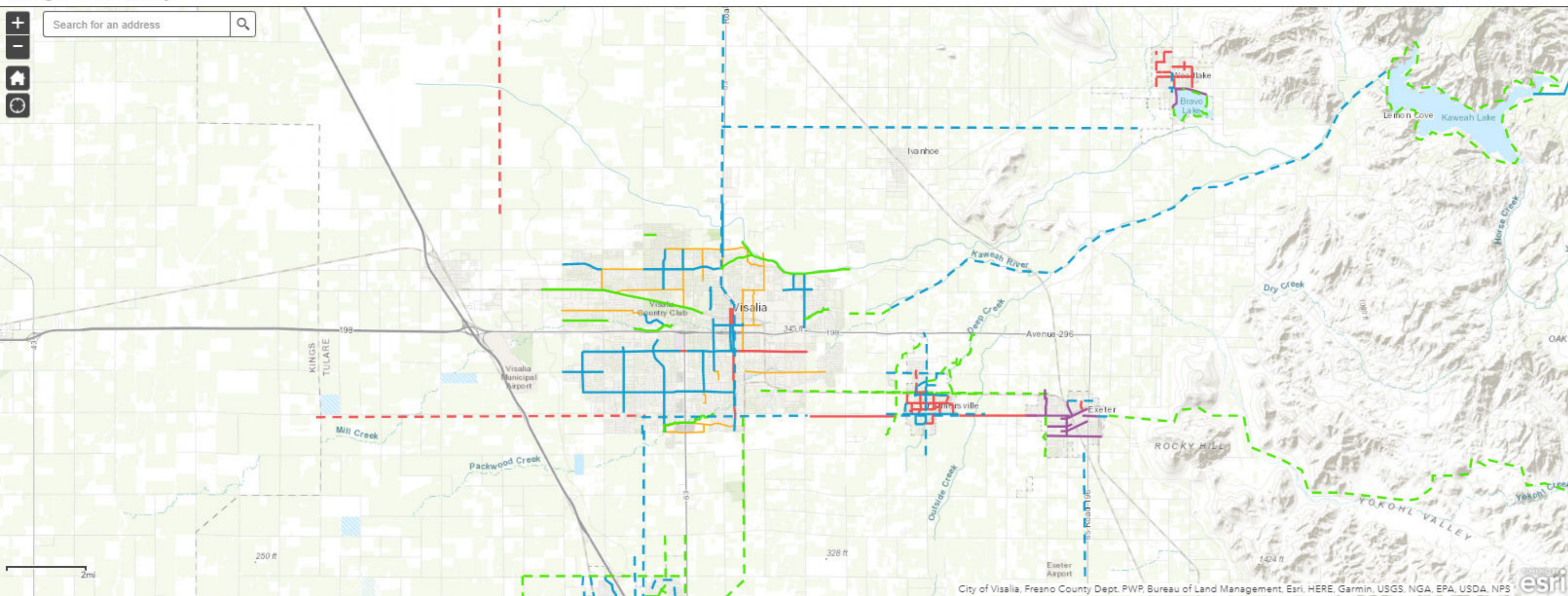

### Bike Class Definitions

**Class 1 : Bike Path**  
A separated right-of-way for the exclusive use of bicycles and pedestrians. No motor vehicles allowed.

**Class 2 : Bike Lane**  
A striped lane for one-way bike travel on a street or highway adjacent to auto travel lanes.

**Class 3 : Bike Route**  
Signed shared roadway with motor vehicle traffic.

**Bike Rider Recommended**  
These routes have been recommended by official city committees, such as the Visalia Waterways and Trails Committee. They should be great, but be careful, as they were not designed by city engineers.